Bolero

a Los Gaiteros de Estercuel
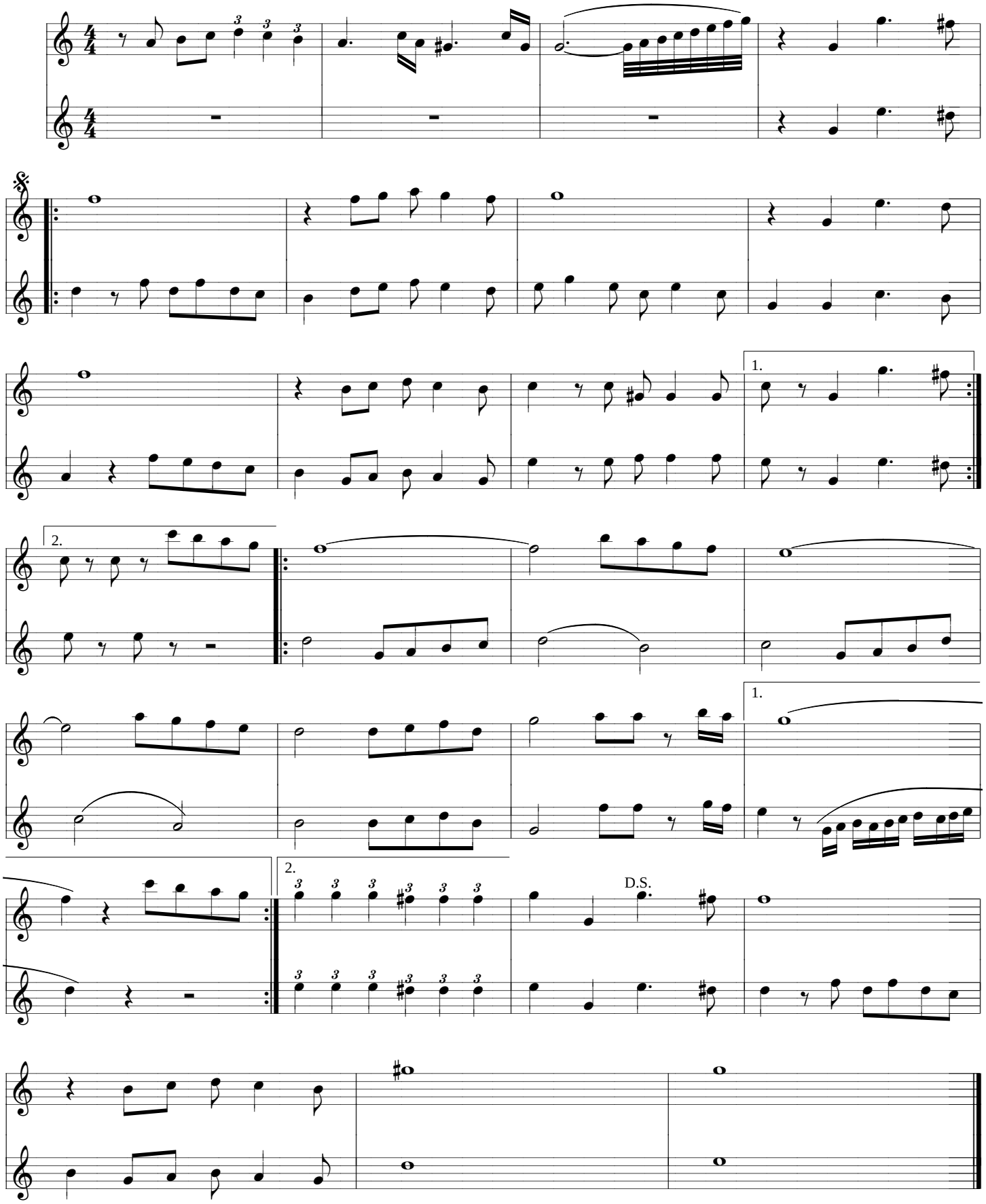
Pepín Banzo 10 Feb 2002